225--Lab - Introducción a Linux Amazon AMI

En esta práctica se muestra como conectarse a una instancia EC2 con el protocolo SSH (Secure Shell) desde una máquina Windows.

En la consola de aministración de AWS podemos ver la dirección IPv4 pública de la instancia a la que nos conectaremos.

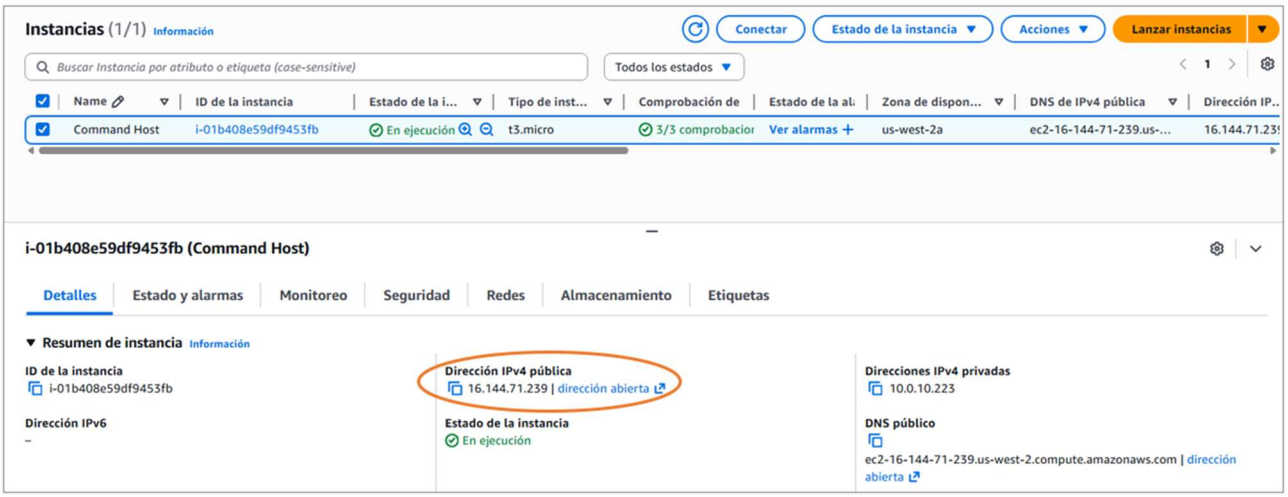

Si checamos el grupo de seguridad al que pertenece la instancia podemos ver en las reglas de entrada que permite el acceso SSH desde el puerto 22 desde cualquier dirección IPv4.

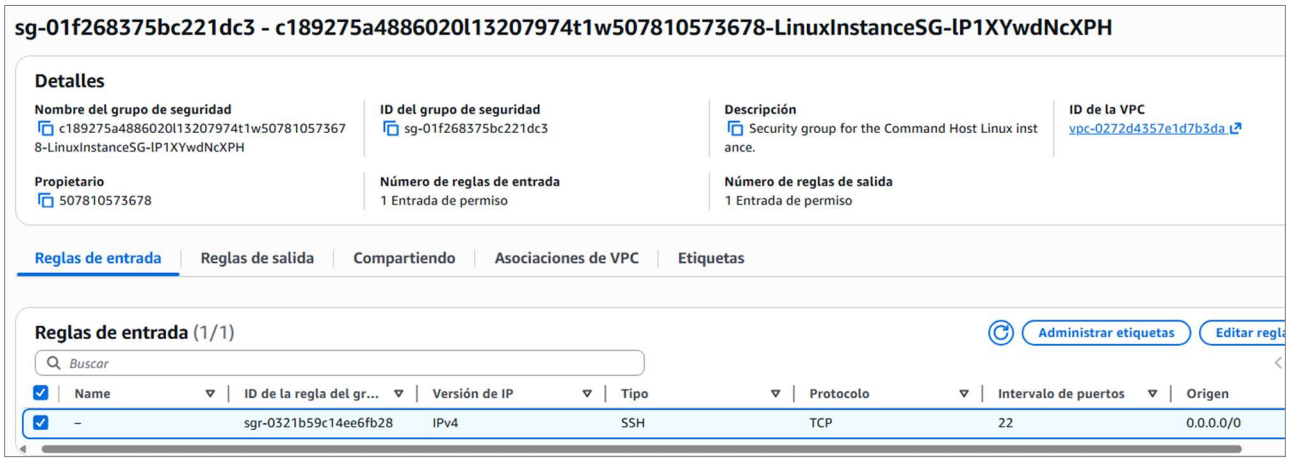

Conectar a una instancia EC2 con Amazon Linux mediante SSH

SSH (Secure Shell) es un protocolo de red que permite la comunicación segura entre dos computadoras, principalmente para acceder y administrar servidores remotos a través de una línea de comandos.

Para conectarnos desde Windows a la instancia EC2 requerimos instalar PuTTY.

PuTTY es un programa que sirve para conectarse de forma remota a computadoras y servidores a través de una terminal, usando protocolos seguros como SSH o Telnet, permitiendo a administradores y desarrolladores gestionar sistemas Linux/Unix y otros dispositivos.

Para conectarnos mediante PuTTY requerimos un archivo .ppk. Este archivo almacena la clave privada que nos permitirá acceder sin contraseña.

Ejecutamos PuTTY y nos dirigimos a la categoría *Session -> Logging*.

Capturamos la dirección IPv4 pública de la instancia (16.144.71.239). Especificamos el puerto 22 y el tipo de conexión SSH.

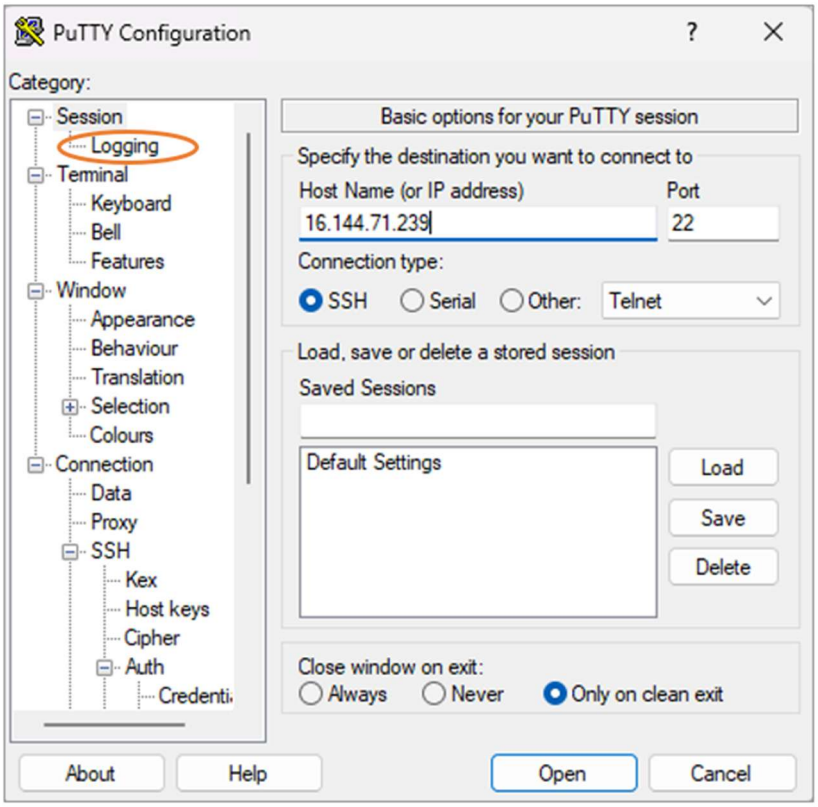

Posteriormente nos dirigimos a la categoría *Connection -> SSH -> Auth -> Credentials* y adjuntamos el archivo .ppk que contiene la clave privada.

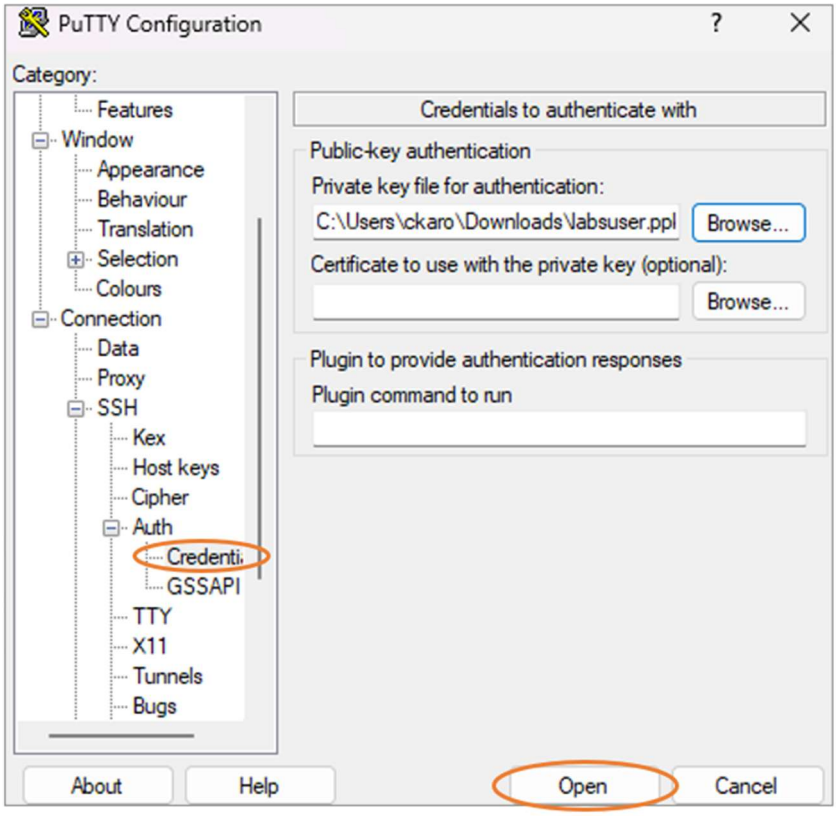

Hacemos clic en Open para conectarnos.

Aparecerá un cuadro de dialogo que pregunta si confiamos en el host al que estamos intentando conectarnos.

Hacemos clic en *Aceptar*.

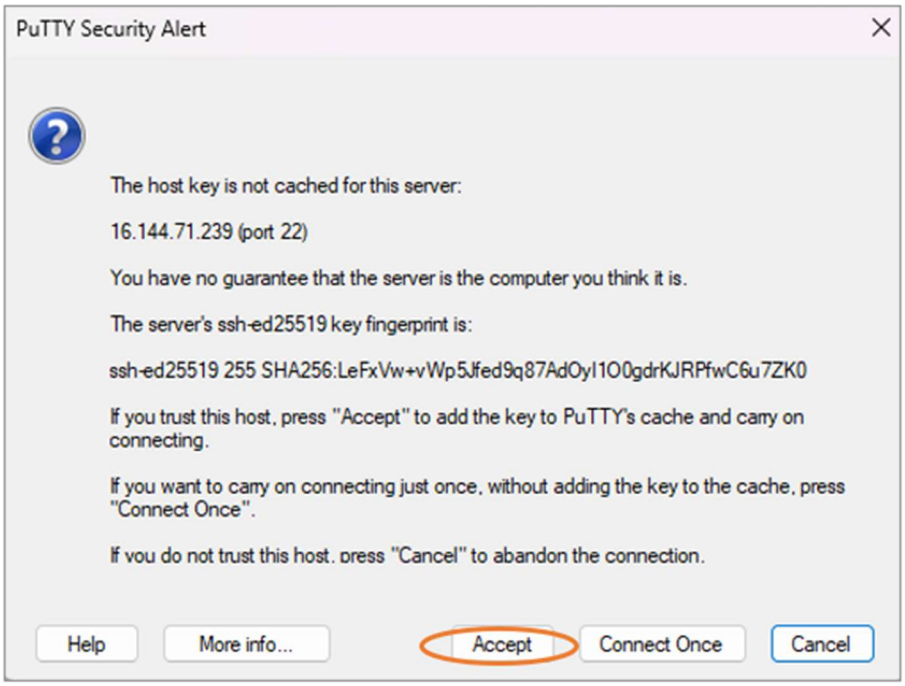

En login as tecleamos el usuario "ec2-user".

Y accedemos a la consola de la instancia EC2.

Explorar las páginas de man en Linux

Probamos el comando man man para obtener información de ayuda del propio comando man.

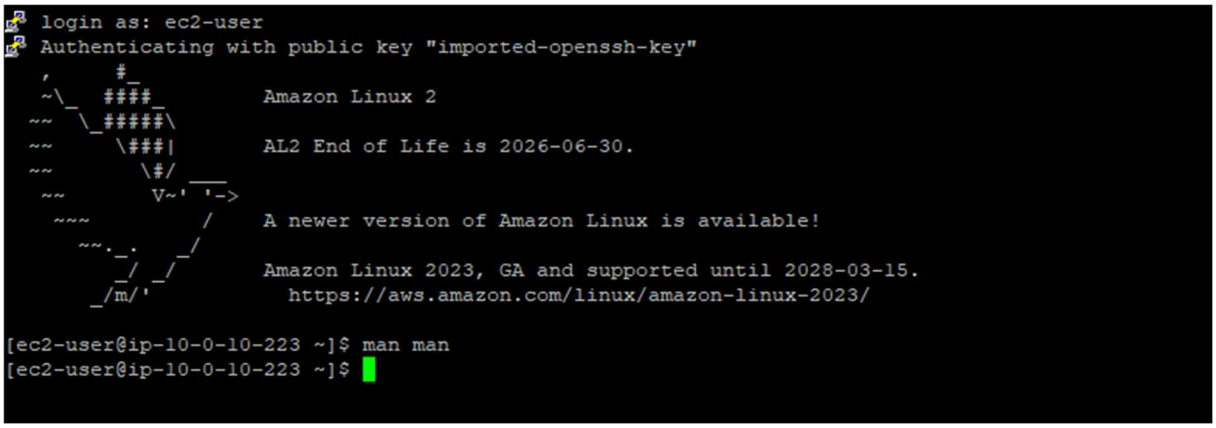

```
MAN(1)                        Manual pager utils                        MAN(1)

NAME
       man - an interface to the on-line reference manuals

SYNOPSIS
       man  [-C  file]  [-d]  [-D]  [--warnings[=warnings]]  [-R encoding] [-L
       locale] [-m system[,...]] [-M path] [-S list]  [-e  extension]  [-i|-I]
       [--regex|--wildcard]   [--names-only]  [-a]  [-u]  [--no-subpages]  [-P
       pager] [-r prompt] [-7] [-E encoding] [--no-hyphenation] [--no-justifi□
       cation]  [-p  string]  [-t]  [-T[device]]  [-H[browser]] [-X[dpi]] [-Z]
       [[section] page ...] ...
       man -k [apropos options] regexp ...
       man -K [-w|-W] [-S list] [-i|-I] [--regex] [section] term ...
       man -f [whatis options] page ...
       man -l [-C file] [-d] [-D] [--warnings[=warnings]]  [-R  encoding]  [-L
       locale]  [-P  pager]  [-r  prompt]  [-7] [-E encoding] [-p string] [-t]
       [-T[device]] [-H[browser]] [-X[dpi]] [-Z] file ...
       man -w|-W [-C file] [-d] [-D] page ...
       man -c [-C file] [-d] [-D] page ...
       man [-?V]

DESCRIPTION
       man is the system's manual pager. Each page argument given  to  man  is
       normally  the  name of a program, utility or function.  The manual page
       associated with each of these arguments is then found and displayed.  A
       section,  if  provided, will direct man to look only in that section of
       the manual.  The default action is to search in all  of  the  available
       sections, following a pre-defined order and to show only the first page
       found, even if page exists in several sections.
```

Podemos hacer scroll con las teclas de flechas.

```
EXAMPLES
       man ls
           Display the manual page for the item (program) ls.

       man -a intro
           Display,  in  succession,  all  of the available intro manual pages
           contained within the manual.  It is possible to quit  between  suc□
           cessive displays or skip any of them.

       man -t alias | lpr -Pps
           Format  the manual page referenced by `alias', usually a shell man□
           ual page, into the default troff or groff format and pipe it to the
           printer  named  ps.  The default output for groff is usually Post□
           Script.  man --help should advise as to which processor is bound to
           the -t option.

       man -l -Tdvi ./foo.1x.gz > ./foo.1x.dvi
           This  command  will  decompress  and format the nroff source manual
           page ./foo.1x.gz into a device independent (dvi) file.  The  redi□
           rection is necessary as the -T flag causes output to be directed to
           stdout with no pager.  The output could be viewed  with  a  program
           such  as  xdvi or further processed into PostScript using a program
           such as dvips.

       man -k printf
           Search the short descriptions and manual page names for the keyword
           printf  as  regular expression.  Print out any matches.  Equivalent
           to apropos -r printf.

       man -f smail
           Lookup the manual pages referenced by smail and print out the short
           descriptions of any found.  Equivalent to whatis -r smail.
```

Para salir de las páginas de man tecleamos q.